

# Patient report

Bio-Rad                      DATE: 03/04/2019  
D-10                         TIME: 08:15 AM  
S/N: #DJ4I016123        Software version: 4.20-2  
Sample ID:                 10444849  
Injection date             03/04/2019 08:04 AM  
Injection #: 26             Method: HbA1c  
Rack #: ---                 Rack position: 3

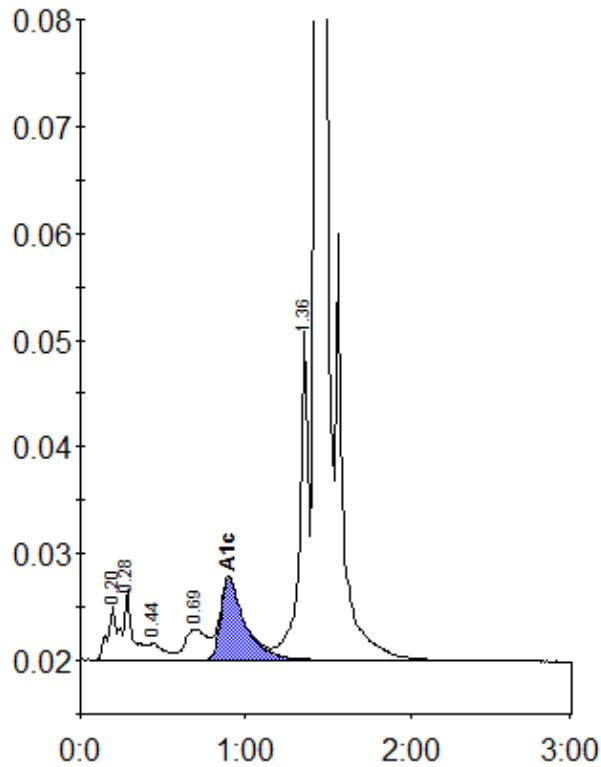

Peak table - ID: 10444849

Peak	R.time	Height	Area	Area %
A1a	0.20	4978	17345	0.8
A1b	0.28	6506	27418	1.3
F	0.44	1501	9829	0.5
LA1c/CHb-1	0.69	2895	26173	1.3
A1c	0.90	7622	77901	5.5
P3	1.36	31211	115619	5.5
A0	1.43	619945	1811300	86.8
Total Area:		2085585		

Concentration:	%
A1c	5.5